

notes

this drawing is the copyright of the HRP ARCHITECTS LTD and must not be reproduced in whole or part or used for the execution of works without their permission.

all dimensions to be checked on site prior to commencement of construction works and the architect notified of any discrepancy.

figured dimensions are to be used in preference to scaled dimensions.

no deviation from this drawing will be permitted without prior consent of the architect.

all drawings are prepared subject to a full measured and structural survey of the buildings and site.

all structural work is subject to the appointment of a structural engineer to confirm and agree the structural proposals.

COORDINATE SCHEDULE			
STATIONS	EASTING	NORTHING	LEVEL
STN100	457.473	486.991	3.466
STN101	473.294	501.012	3.009
STN102	500.000	500.000	2.880
STN103	511.642	452.933	3.416
STN104	460.458	455.432	3.668
STN102	500.000	500.000	2.880

os promap licence no. 100020449.

scale width 100mm @ a1 - 50mm @ a3

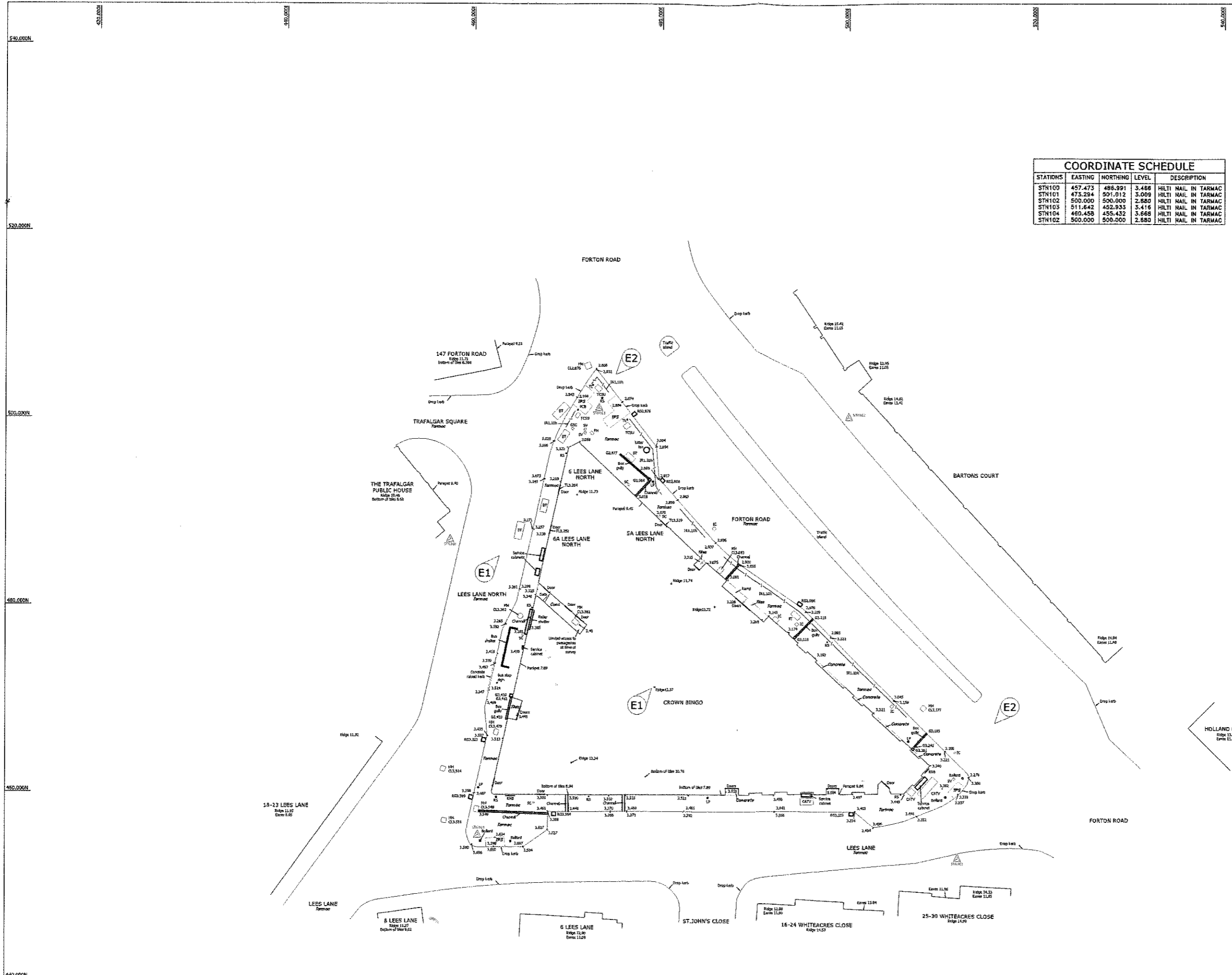

revision	notes	date	drawn	check

**hrp**  
architects ltd

First Floor, 18 Limbeline Spur  
hilssea, portsmouth, hampshire, po12 5hj

tel: 023 9269 1843  
fax: 023 9263 9722  
email: info@hrp-architects.com  
website: hrp-architects.com

project	4-5 The Towers Forton Road Gosport, PO12 3HA		
detail	Existing Site Plan - Survey Ground Floor / Roof Survey		
drawn	MSC	checked	
date	11/03/2022	status	Feasibility
a1 scale	1:100	a3 scale	1:200
			8982 01

Existing Site Plan / Survey  
(1:200 @ A1 or 1:400 @ A3)

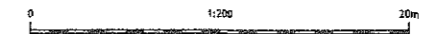



Existing Front Elevation Survey - Forton Road

(1:100 @ A1 or 1:200 @ A3)

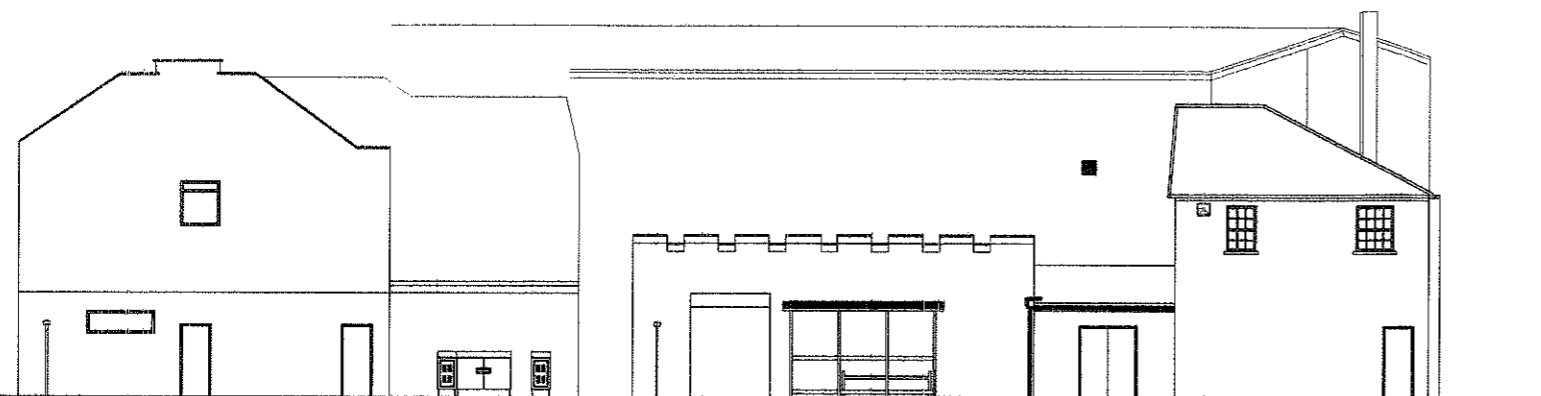
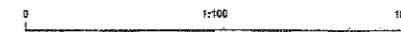

Existing Side Elevation - Lees Lane North

(1:100 @ A1 or 1:200 @ A3)

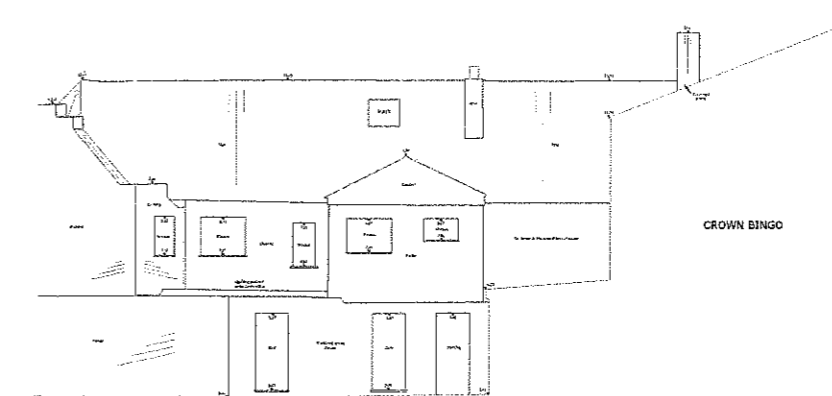
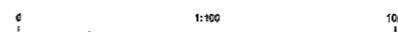

Existing Side Elevation (Survey for reference)

(1:100 @ A1 or 1:200 @ A3)

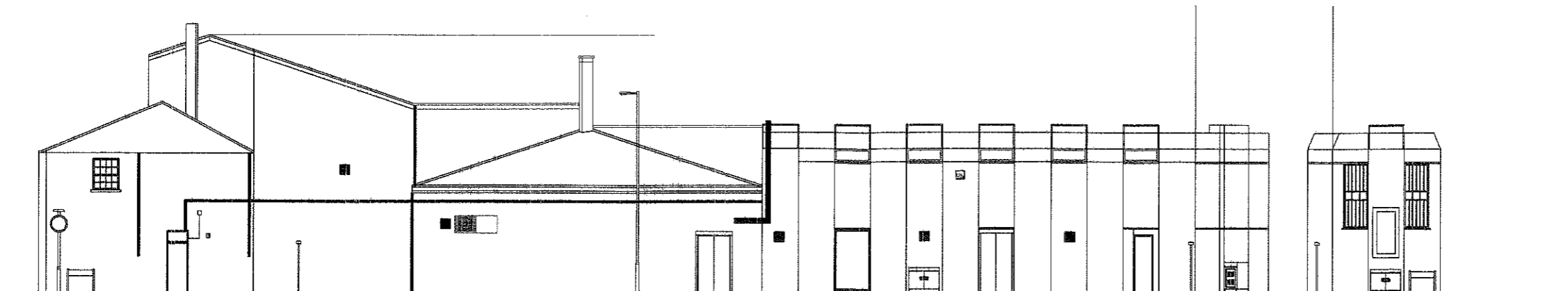

Existing Side Elevation - Lees Lane

(1:100 @ A1 or 1:200 @ A3)

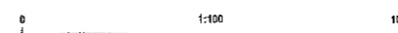

Existing Side Elevation  
(South Eastern)

(1:100 @ A1 or 1:200 @ A3)

notes

this drawing is the copyright of the HRP ARCHITECTS LTD and must not be reproduced in whole or part or used for the execution of works without their permission.

all dimensions to be checked on site prior to commencement of construction works and the architect notified of any discrepancy.

figured dimensions are to be used in preference to scaled dimensions.

no deviation from this drawing will be permitted without prior consent of the architect.

all drawings are prepared subject to a full measured and structural survey of the buildings and site.

all structural work is subject to the appointment of a structural engineer to confirm and agree the structural proposals.

os promep licence no. 100020449.

scale width 100mm @ a1 - 50mm @ a3

client

revision	notes	date	drawn	check

**hrp**  
architects ltd

First Floor, 18 Limberline Spur  
hilsea, portsmouth, hampshire, po3 5hj

tel: 023 9269 1843  
fax: 023 9263 9722  
email: info@hrp-architects.com  
website: hrp-architects.com

Project	4-5 The Towers Forton Road Gosport, PO12 3HA		
Detail	Existing Elevations - Survey Front and Side Elevations		
drawn	MSC	checked	
date	24/05/2022	status	Feasibility
a1 scale	1:100	a3 scale	1:200
			8982 02